

PROPOSED LANDUSE MAP
Sambalpur Development Authority (SDA)

Mouza: NuaHirakud; P.S. : Hirakud No.7 (2/2)

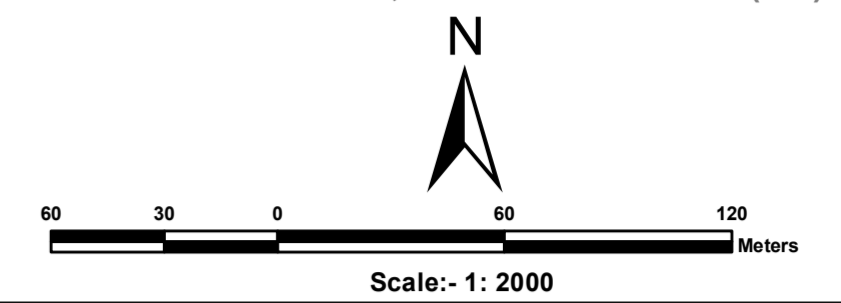

LEGEND

- Residential Use Zone
- Commercial Use Zone
- Industrial Use Zone
- Public and Semi-Public Use Zone
- Utilities & Services Use Zone
- Recreational (& Open Space) Use Zone
- Transportation Use Zone
- Agriculture & Allied Use Zone
- Water Bodies Use Zone
- Railwayline
- Existing Road
- Existing Bridge
- Proposed Road
- Proposed Bridge
- Comprehensive Development Plan (SDA) Boundary
- Municipal Boundary
- Mouza Boundary
- Zone Boundary
- Ward Boundary
- Revenue Settlement Boundary
- Village Road
- Plot Boundary
- Dosimali
- Trisimali
- Mustakilchand
- Railway Pillar/Other Pillar
- Government Land

Lambadunguri Thana Hirakud No.8

Dengsargi Thana Sambalpur no.5

Remed Sambalpur Town Unit No.12
 Thana sambalpur No.3

Sheet No.1

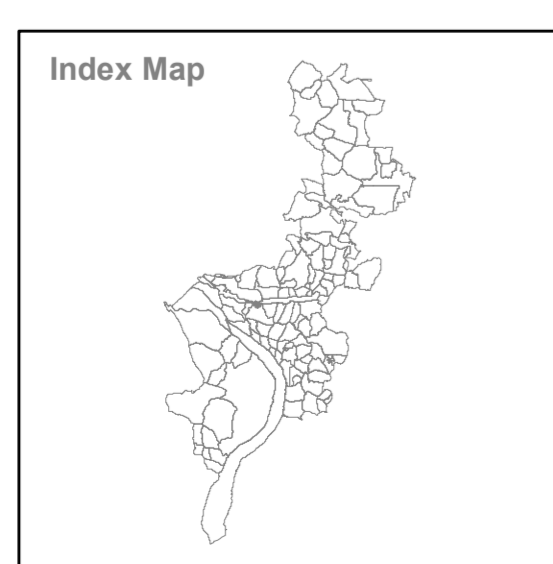
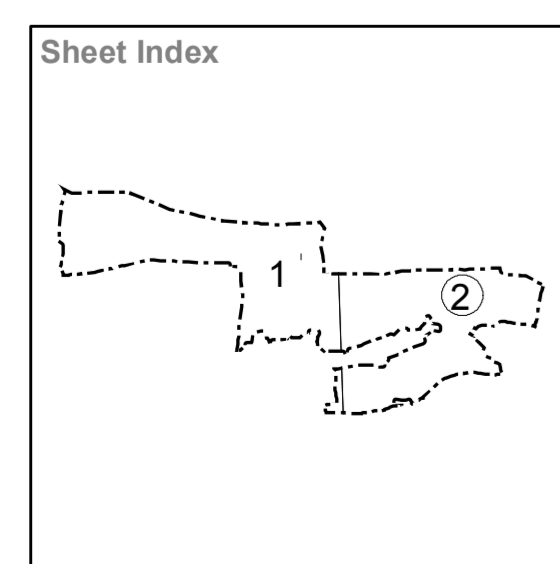
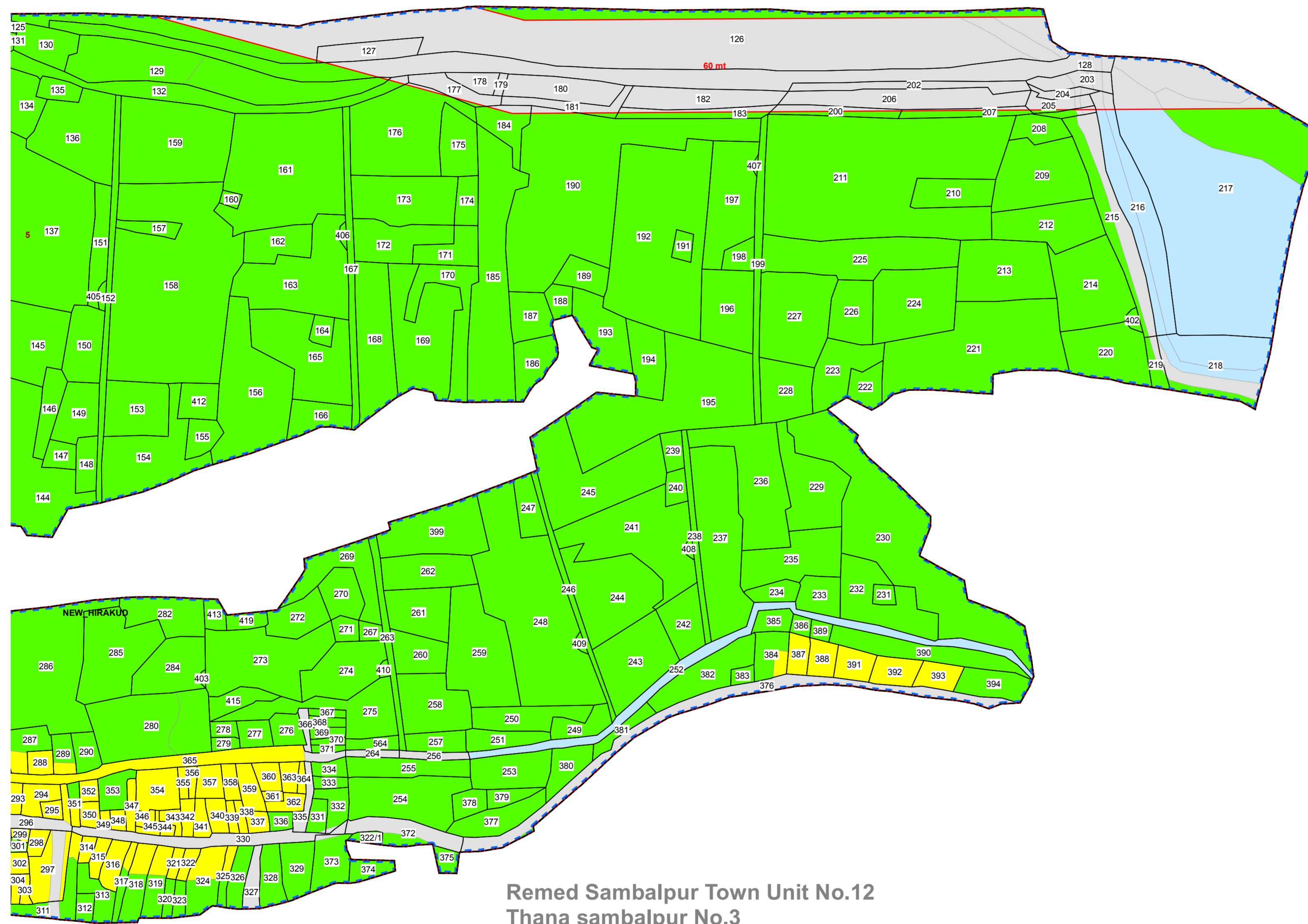

Source/ Database Used :
 Satellite Data : World View-1 (PAN)
 Cadastral Data : Year-1981-82
 Ground Truthing : August 2010

Guideline : Urban GIS Database Development for
 CDP/ Master Plan Preparation

Directorate of Town Planning
 Deptt. of Housing & Urban Development
 Govt. of Orissa

Village Name : NuaHirakud
 Sheet No.2
 Tahasil Name : Sambalpur

Prepared by : **Gujarat Industrial and
 Technical Consultancy
 Organisation, Ahmedabad**

**Sambalpur Development
 Authority, Sambalpur**