

**PROPOSED LANDUSE MAP**  
**Sambalpur Development Authority (SDA)**

Mouza:Malipali; P.S. : Sambalpur No.11 (2/2)

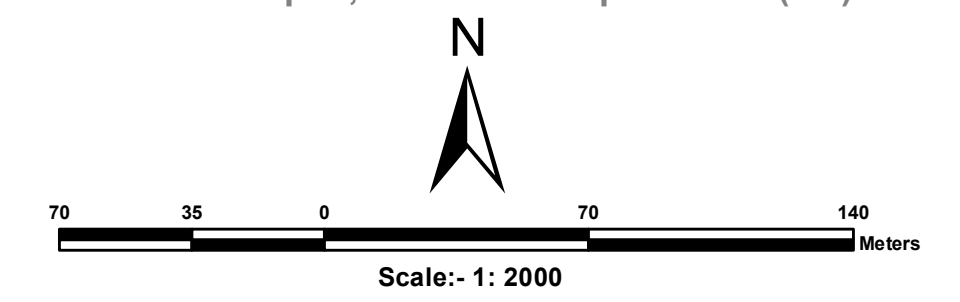

**L E G E N D**

- Residential Use Zone
- Special Area Use Zone
- Commercial Use Zone
- Industrial Use Zone
- Public and Semi-Public Use Zone
- Utilities & Services Use Zone
- Recreational ( & Open Space) Use Zone
- Transportation Use Zone
- Agriculture & Allied Use Zone
- Water Bodies Use Zone
- Railwayline
- Existing Road
- Existing Bridge
- Proposed Road
- Proposed Bridge
- Comprehensive Development Plan (SDA) Boundary
- Municipal Boundary
- Mouza Boundary
- Zone Boundary
- Ward Boundary
- Revenue Settlement Boundary
- Village Road
- Plot Boundary
- Dosimali
- Trisimali
- Mustakilchand
- Railway Pillar/Other Pillar
- Government Land

Sheet No. 1

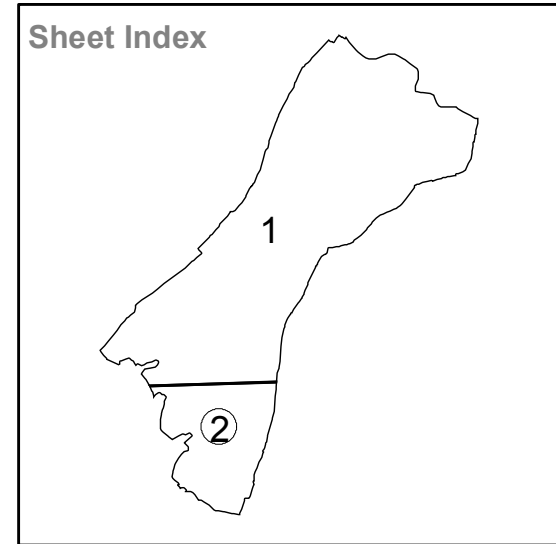
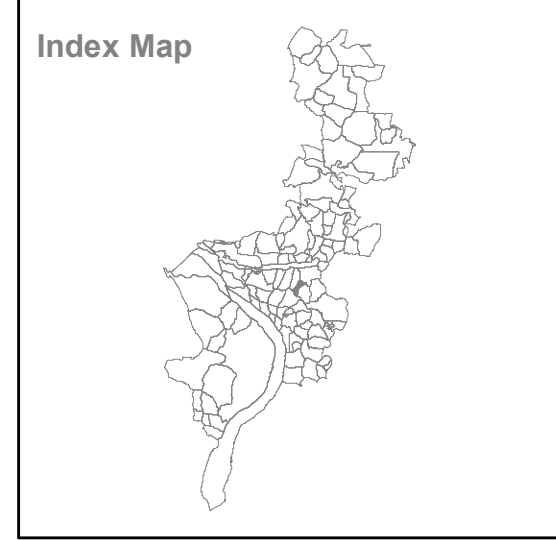
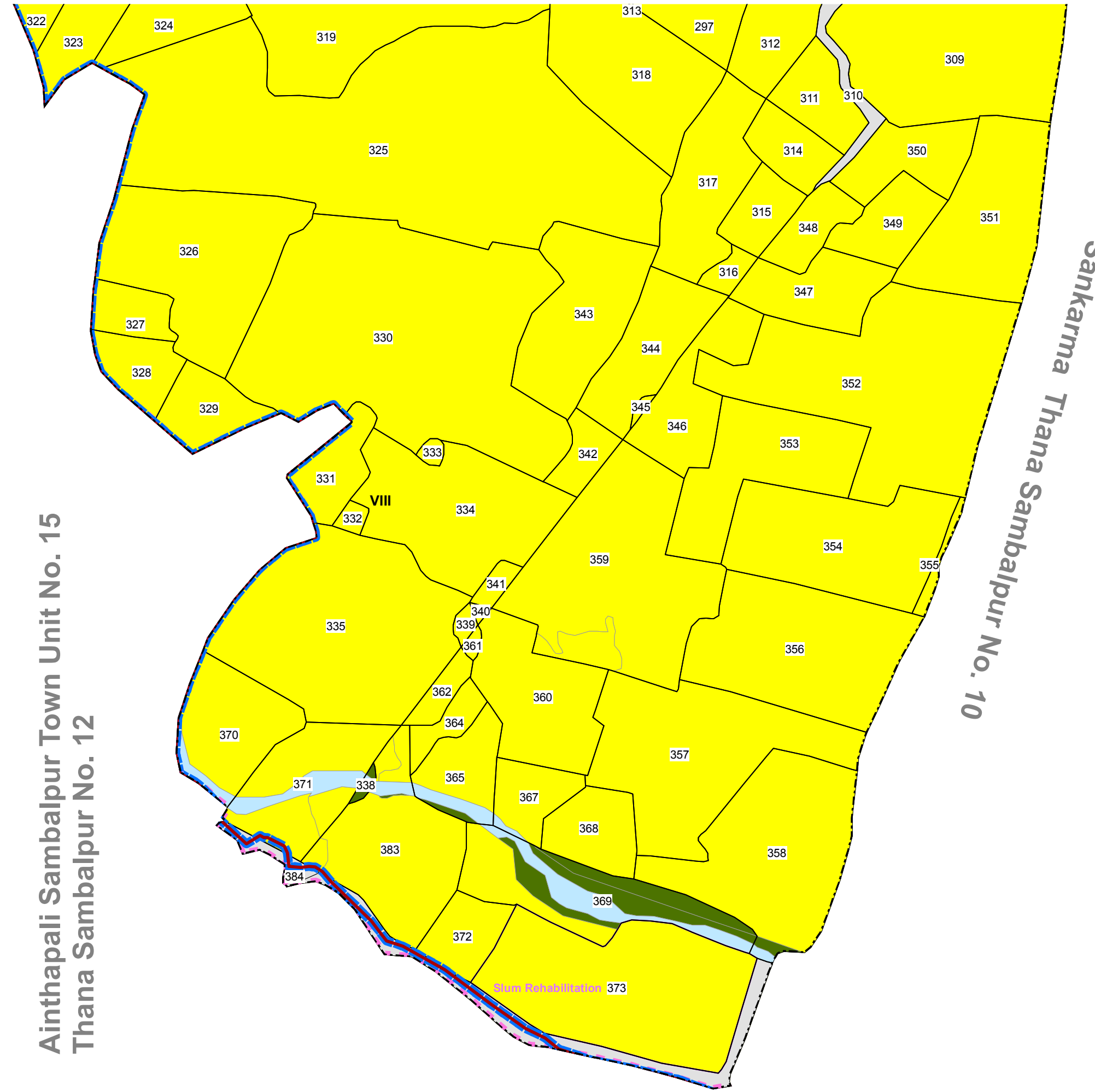

Ainthapali Sambalpur Town Unit No. 15  
Thana Sambalpur No. 12

Sankarma Thana Sambalpur No. 10

**Source/ Database Used :**  
 Satellite Data : World View-1 (PAN)  
 Cadastral Data : Year-1981-82  
 Ground Truthing : August 2010

**Guideline :** Urban GIS Database Development for CDP/ Master Plan Preparation

Directorate of Town Planning  
 Deptt. of Housing & Urban Development  
 Govt. of Orissa

Village Name : Malipali  
 Sheet No.2

Tahasil Name : Sambalpur

Prepared by : **Gujarat Industrial and Technical Consultancy Organisation, Ahmedabad**

**Sambalpur Development Authority, Sambalpur**