

PROPOSED LANDUSE MAP
Sambalpur Development Authority (SDA)
 Mouza: Malipali; P.S.: Sambalpur No.11 (1/2)

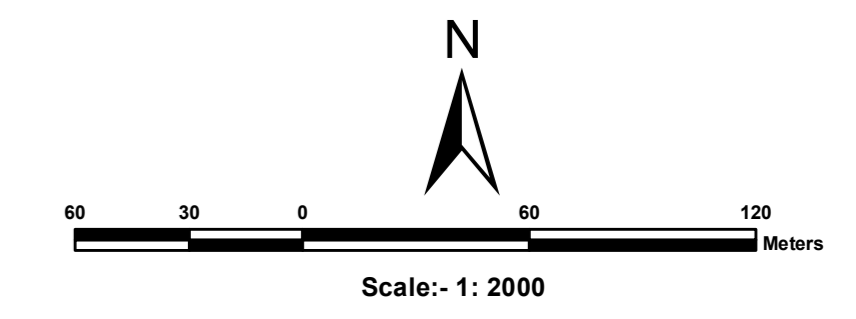

LEGEND

- Residential Use Zone
- Special Area Use Zone
- Commercial Use Zone
- Industrial Use Zone
- Public and Semi-Public Use Zone
- Utilities & Services Use Zone
- Recreational (& Open Space) Use Zone
- Transportation Use Zone
- Agriculture & Allied Use Zone
- Water Bodies Use Zone
- Railwayline
- Existing Road
- Existing Bridge
- Proposed Road
- Proposed Bridge
- Comprehensive Development Plan (SDA) Boundary
- Municipal Boundary
- Mouza Boundary
- Zone Boundary
- Ward Boundary
- Revenue Settlement Boundary
- Village Road
- Plot Boundary
- Dosimali
- Trisimali
- Mustakilchand
- Railway Pillar/Other Pillar
- Government Land

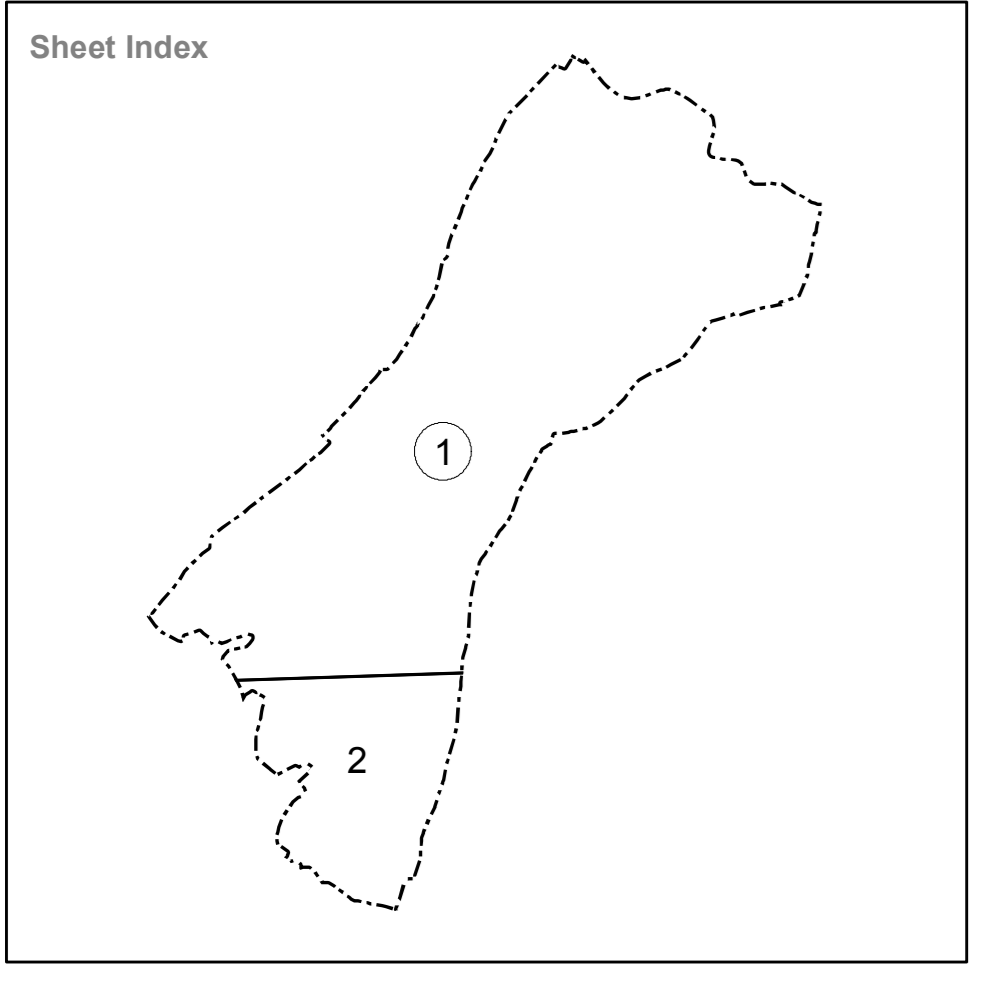
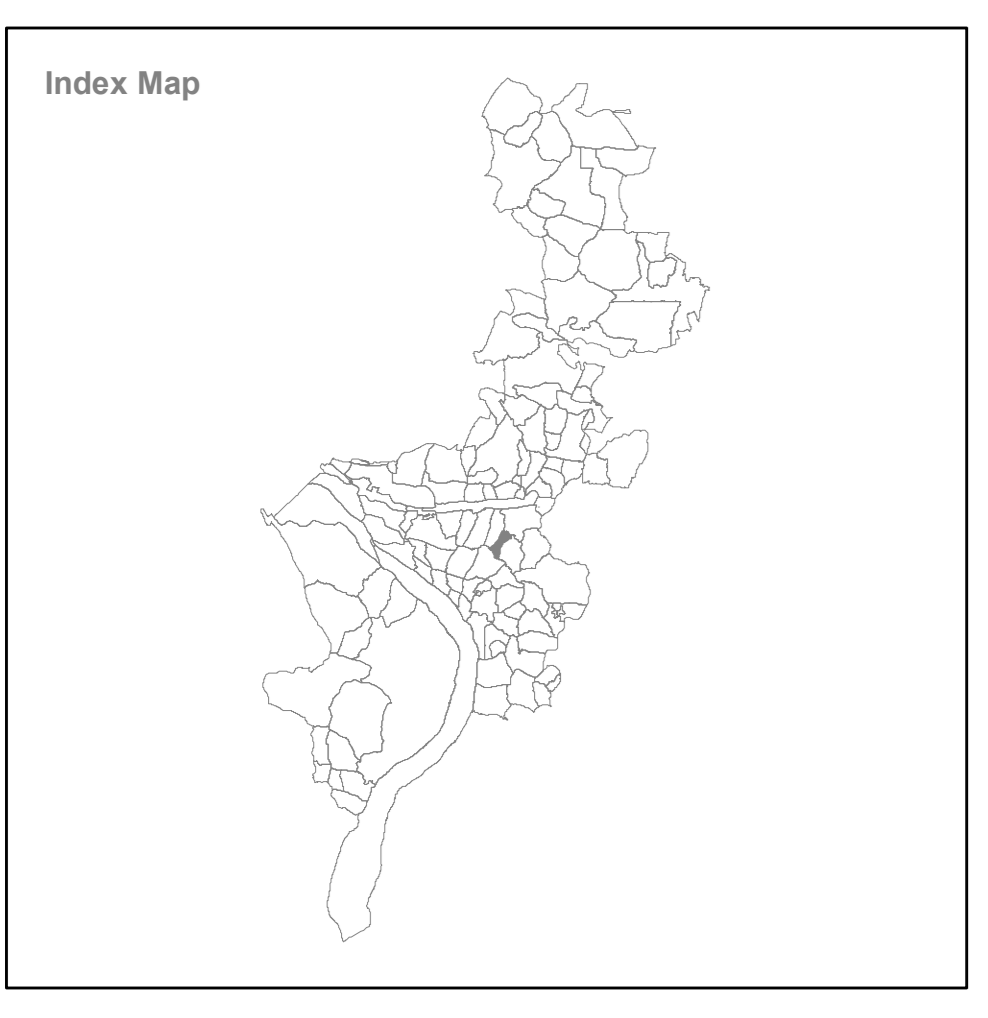
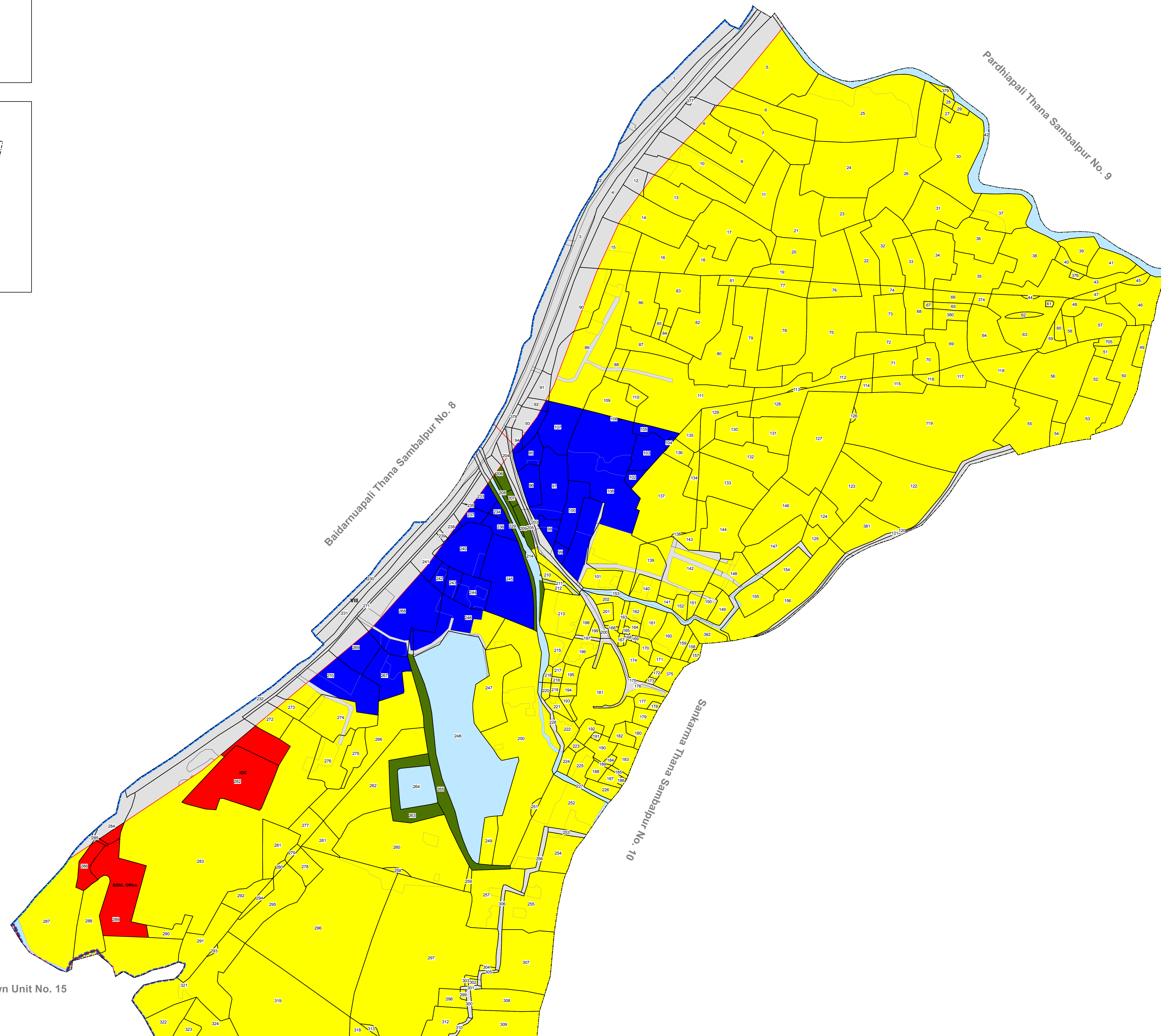

Ainthapali Sambalpur Town Unit No. 15
 Thana Sambalpur No. 12

Sheet No. 2

<p>Source/ Database Used :</p> <p>Satellite Data : World View-1 (PAN) Cadastral Data : Year-1981-82 Ground Truthing : August 2010</p>	<p>Village Name : Malipali Sheet No.1</p> <p>Tahasil Name : Sambalpur</p>
<p>Guideline : Urban GIS Database Development for CDP/ Master Plan Preparation</p>	
<p>Directorate of Town Planning Deptt. of Housing & Urban Development Govt. of Orissa</p>	
<p>Prepared by :</p> <div style="display: flex; justify-content: space-around; align-items: center;"> <p>Gujarat Industrial and Technical Consultancy Organisation, Ahmedabad</p> </div> <div style="display: flex; justify-content: space-around; align-items: center; margin-top: 5px;"> <p>Sambalpur Development Authority, Sambalpur</p> </div>	