

# PROPOSED LANDUSE MAP Sambalpur Development Authority (SDA)

Mouza: Khandual P.S. : Sambalpur No. 38 (3/4)

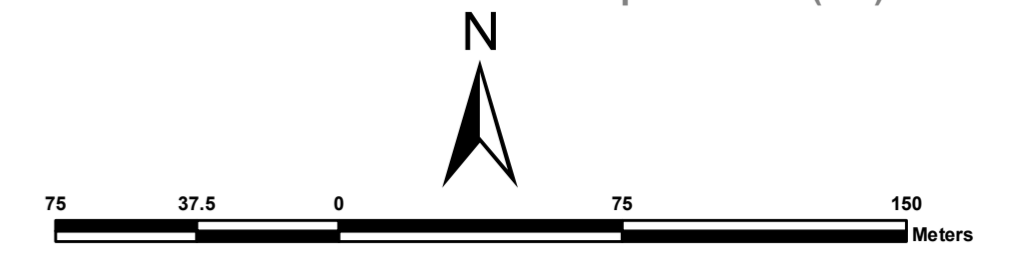

## LEGEND

- Residential Use Zone
- Special Area Use Zone
- Commercial Use Zone
- Industrial Use Zone
- Public and Semi-Public Use Zone
- Utilities & Services Use Zone
- Recreational ( & Open Space) Use Zone
- Transportation Use Zone
- Agriculture & Allied Use Zone
- Water Bodies Use Zone
- Railwayline
- Existing Road
- Existing Bridge
- Proposed Road
- Proposed Bridge
- Comprehensive Development Plan (SDA) Boundary
- Municipal Boundary
- Mouza Boundary
- Zone Boundary
- Ward Boundary
- Revenue Settlement Boundary
- Village Road
- Plot Boundary
- Dosimali
- Trisimali
- Mustakilchand
- Railway Pillar/Other Pillar
- Government Land

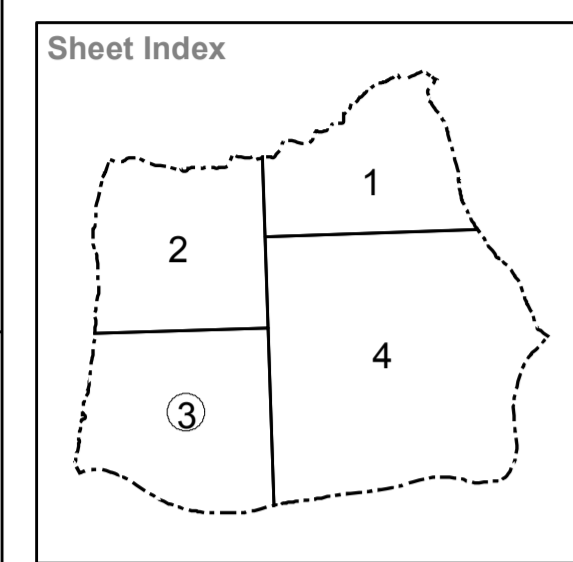
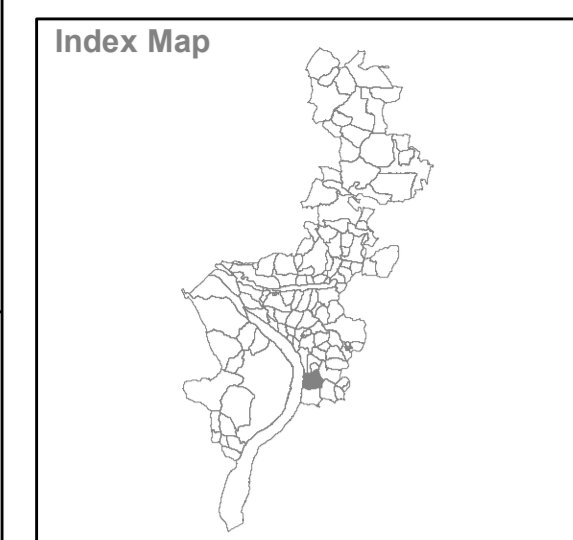
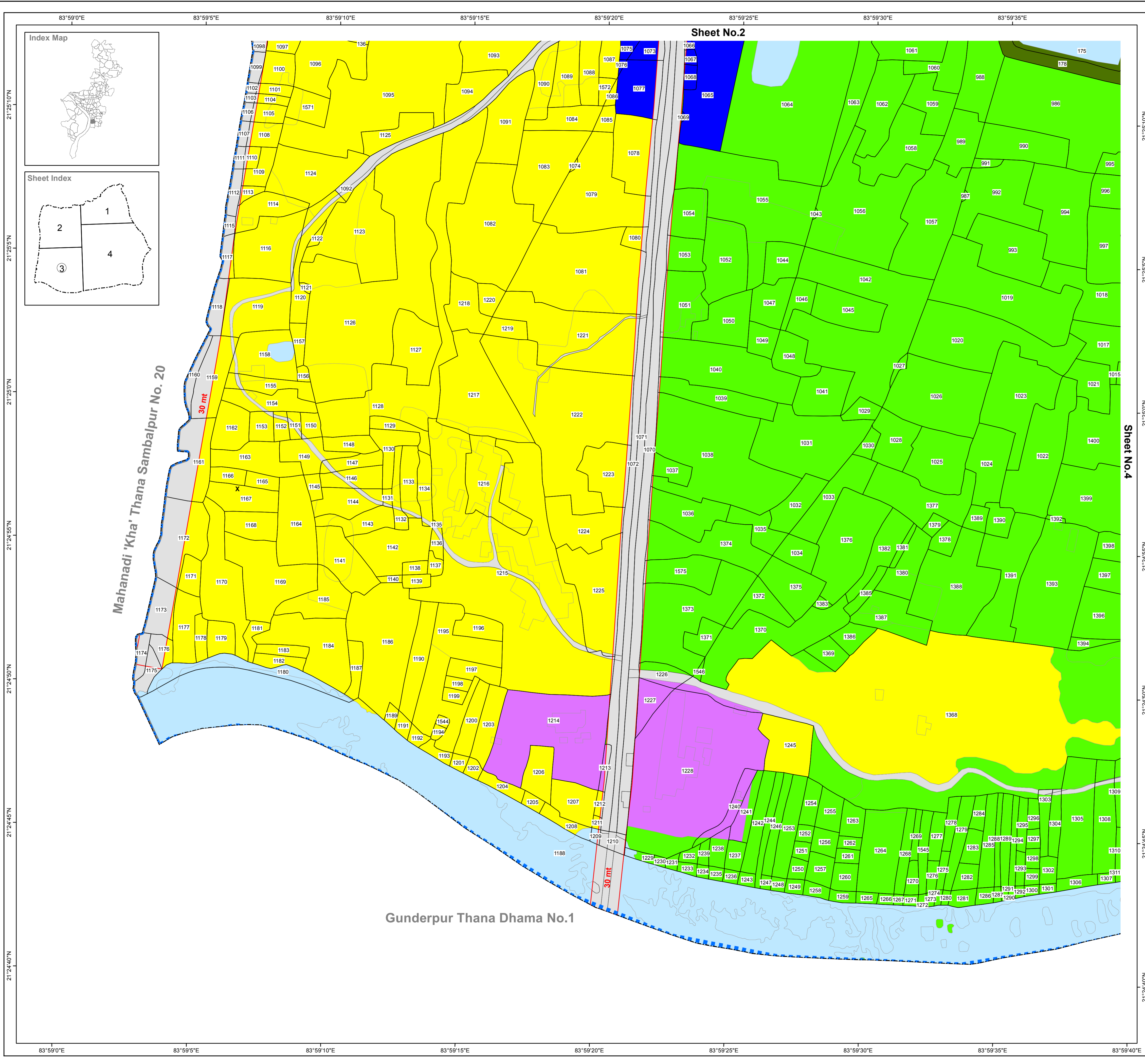

Sheet No. 4

Sheet No. 2

|   |   |
|---|---|
| <p><b>Source/ Database Used :</b></p> <ul style="list-style-type: none"> <li>Satellite Data : World View-1 (PAN)</li> <li>Cadastral Data : Year-1981-82</li> <li>Ground Truthing : August 2010</li> </ul> | <p><b>Village Name :</b> Khandual<br/><b>Sheet No. 3</b></p> <p><b>Tahasil Name :</b> Sambalpur</p>   |
| <p><b>Guideline :</b> Urban GIS Database Development for CDP/ Master Plan Preparation</p> <p>Directorate of Town Planning<br/>Deptt. of Housing &amp; Urban Development<br/>Govt. of Orissa</p>           | <p><b>Prepared by :</b></p> <p><b>Gujarat Industrial and Technical Consultancy Organisation, Ahmedabad</b></p> <p><b>Sambalpur Development Authority, Sambalpur</b></p> |