

PROPOSED LANDUSE MAP

Sambalpur Development Authority (SDA)

Mouza: Jamada ; P.S. : Hirakud No. 9 (3/4)

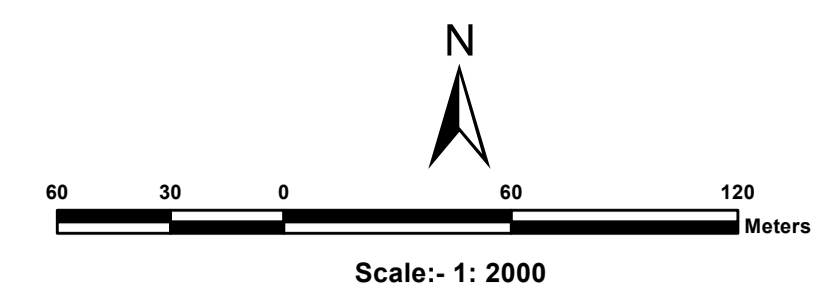

Sheet No. 2

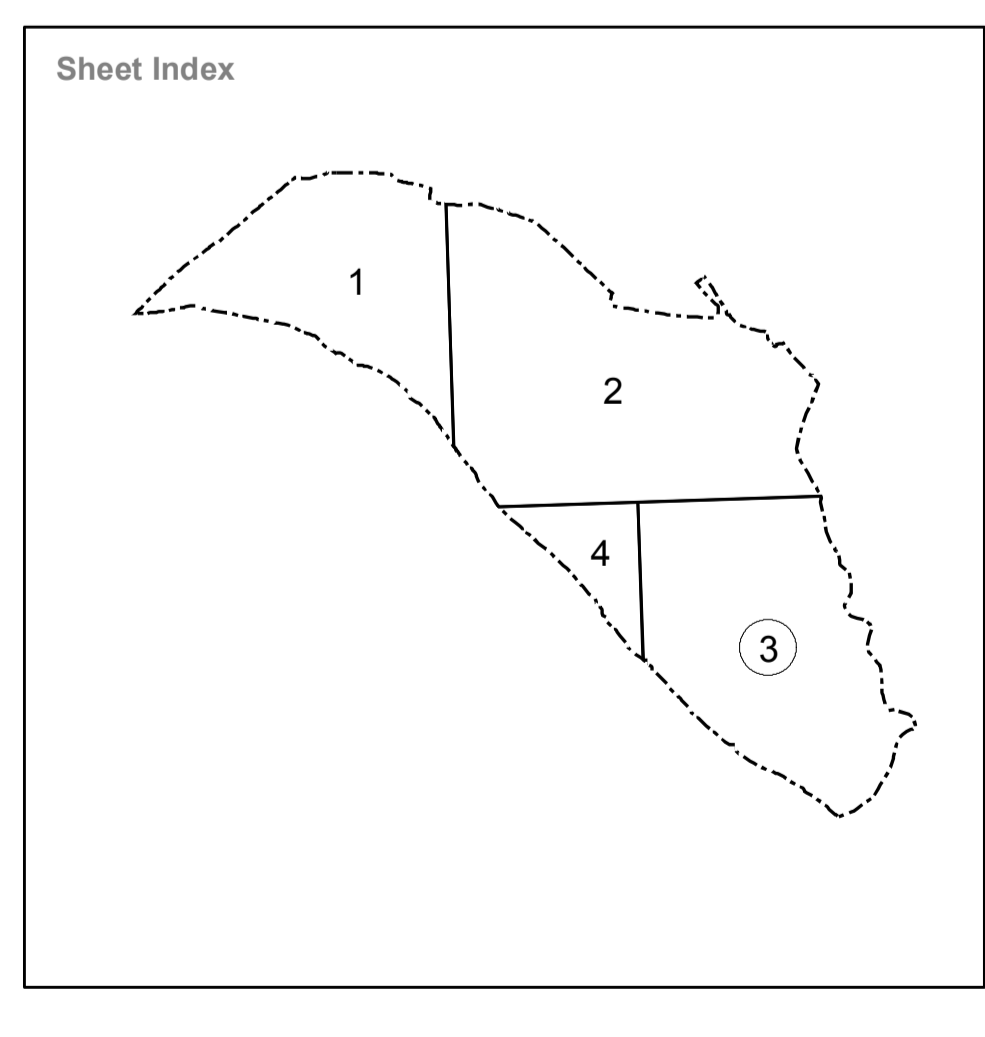
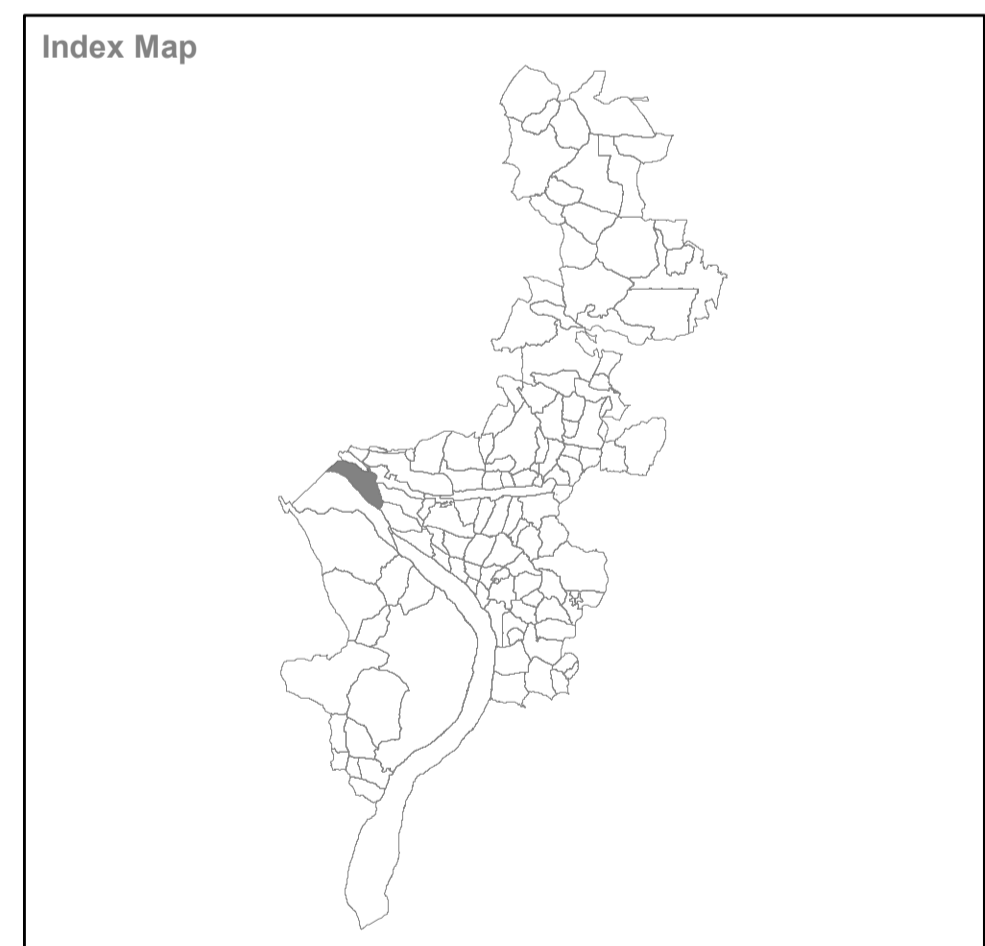
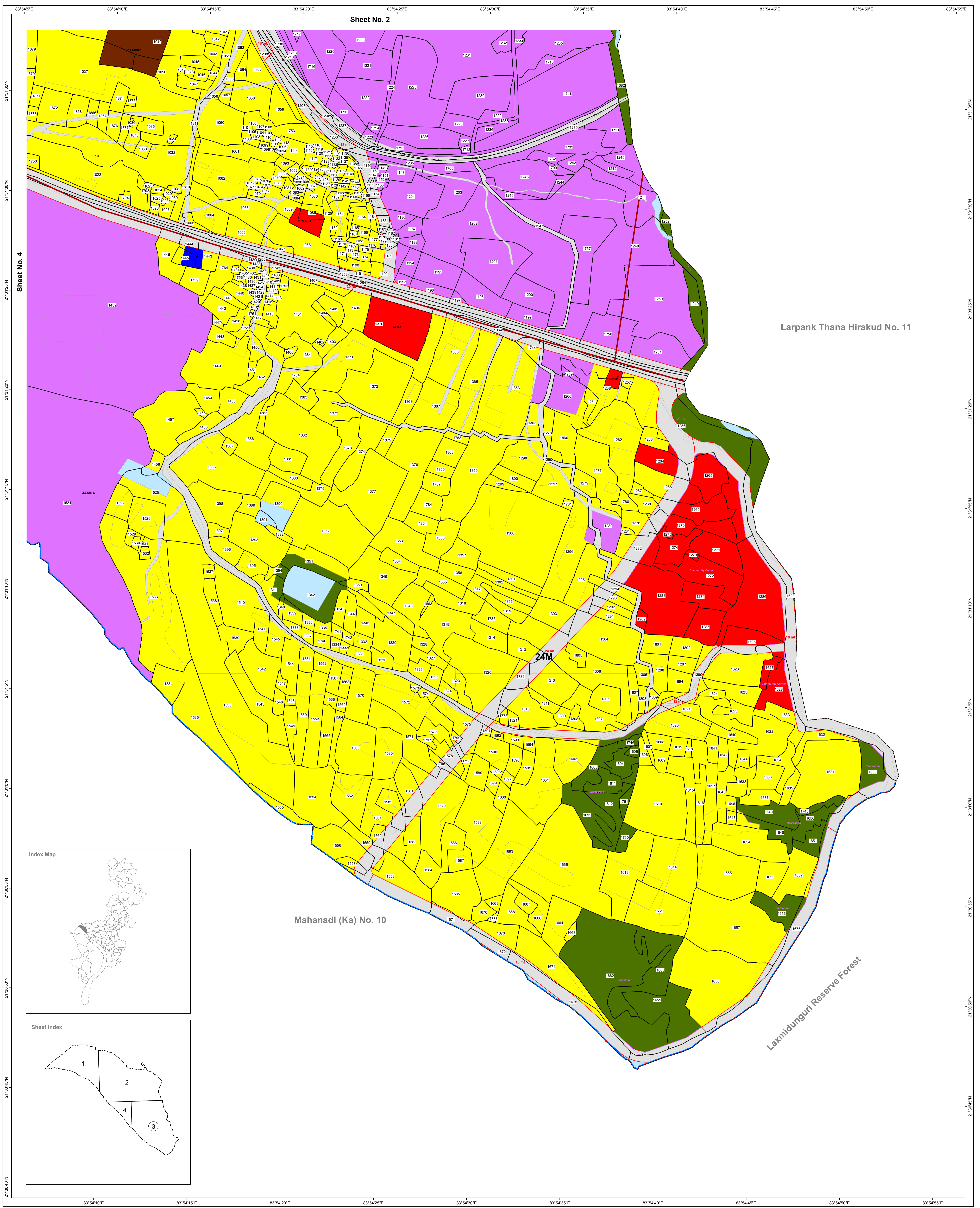

- | | | |
|--------------------------------------|---|-----------------------------|
| Residential Use Zone | Railwayline | Village Road |
| Commercial Use Zone | Existing Road | Plot Boundary |
| Industrial Use Zone | Existing Bridge | Dosimali |
| Public and Semi-Public Use Zone | Proposed Road | Trisimali |
| Utilities & Services Use Zone | Proposed Bridge | Mustakilchand |
| Recreational (& Open Space) Use Zone | Comprehensive Development Plan (SDA) Boundary | Railway Pillar/Other Pillar |
| Transportation Use Zone | Municipal Boundary | Government Land |
| Agriculture & Allied Use Zone | Mouza Boundary | |
| Water Bodies Use Zone | Zone Boundary | |
| | Ward Boundary | |
| | Revenue Settlement Boundary | |

Village Name : Jamada
Sheet No.3
Tahasil Name : Sambalpur

Source/ Database Used :
Satellite Data : World View-1 (PAN)
Cadastral Data : Year-1981-82
Ground Truthing : August 2010

Guideline : Urban GIS Database Development for
CDP/ Master Plan Preparation

Directorate of Town Planning
Deptt. of Housing & Urban Development
Govt. of Orissa

Prepared by :
 Gujarat Industrial and
Technical Consultancy
Organisation, Ahmedabad

Sambalpur Development
Authority, Sambalpur