

PROPOSED LANDUSE MAP

Sambalpur Development Authority (SDA)

Mouza: Dhankauda; P.S. : Sambalpur No. 24 (3/3)

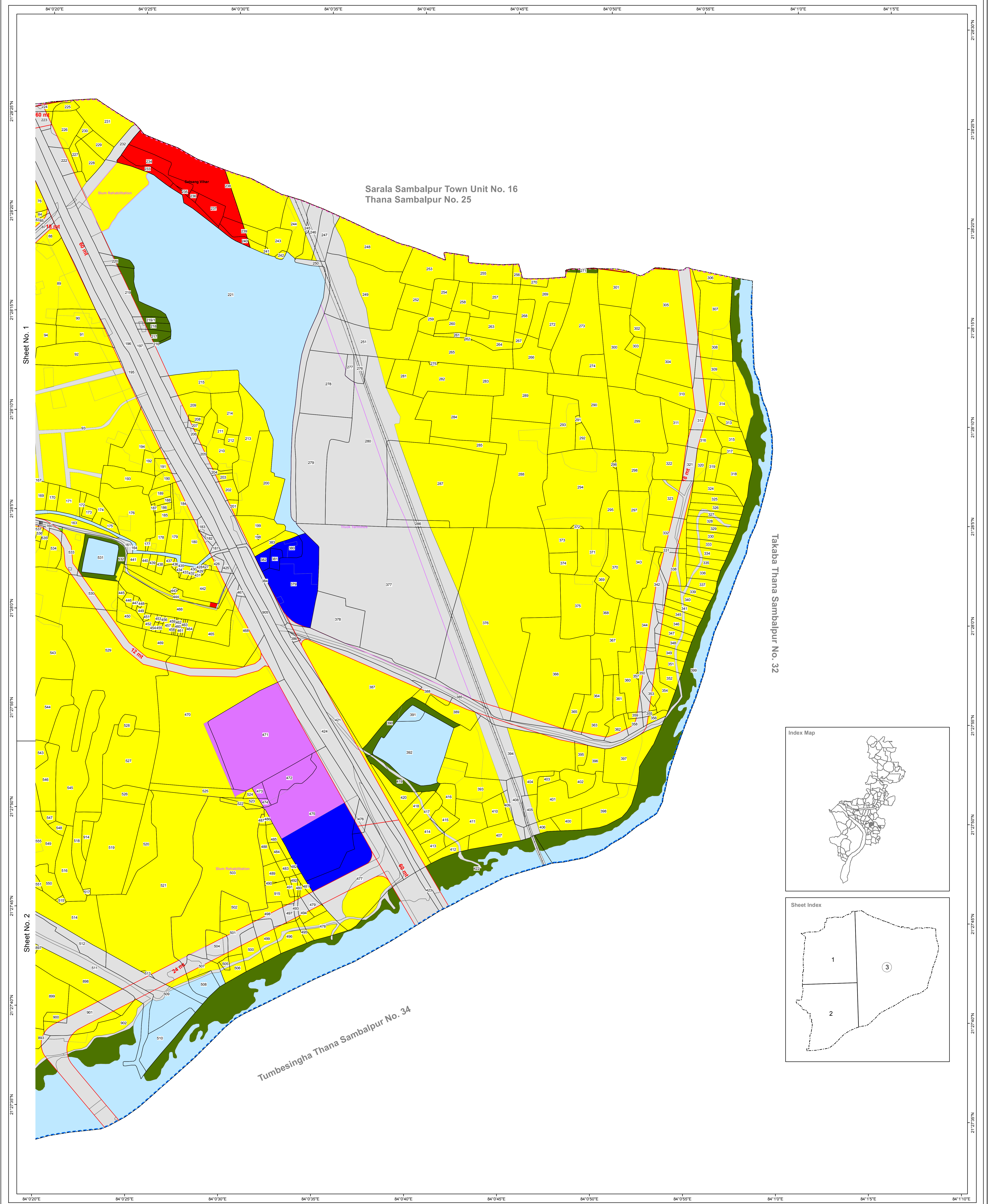
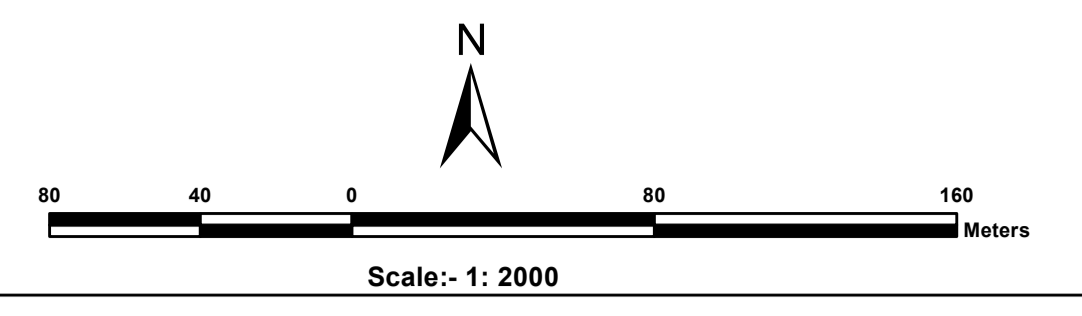

Takaba Thana Sambalpur No. 32

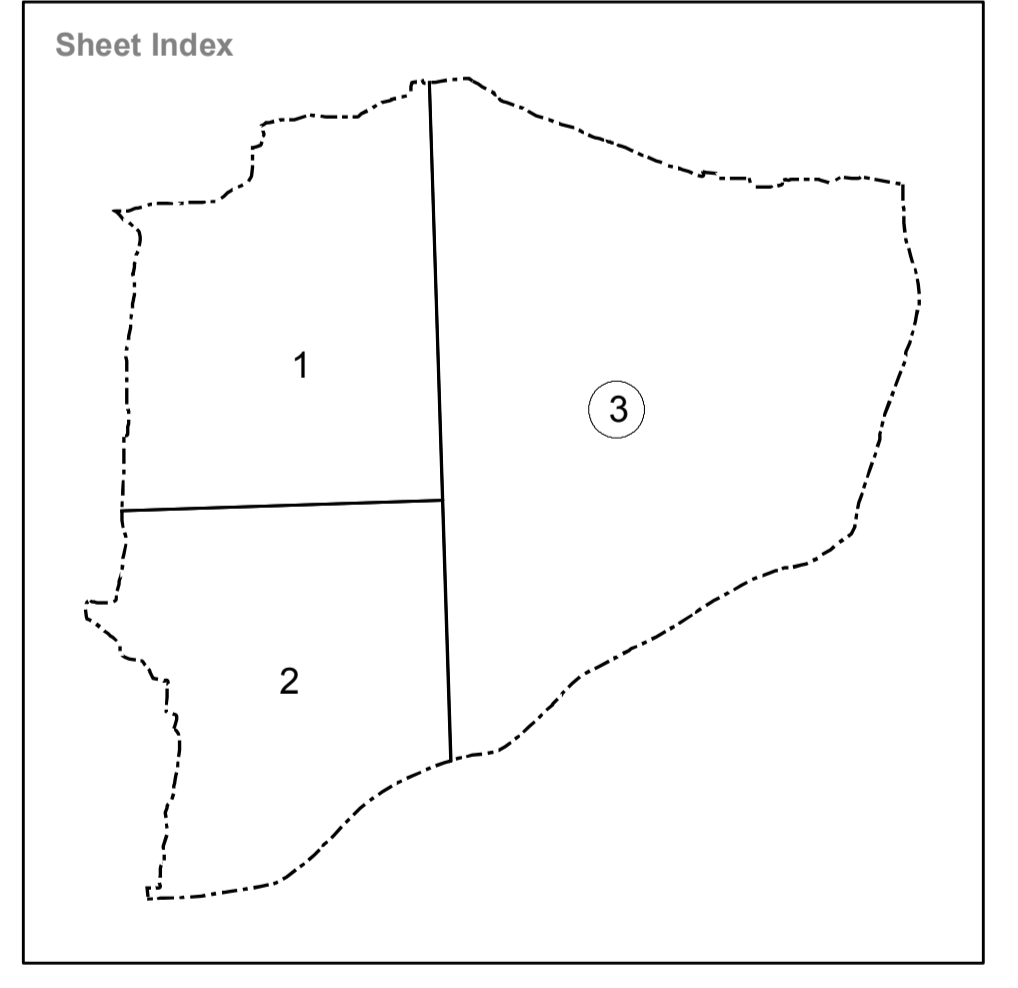
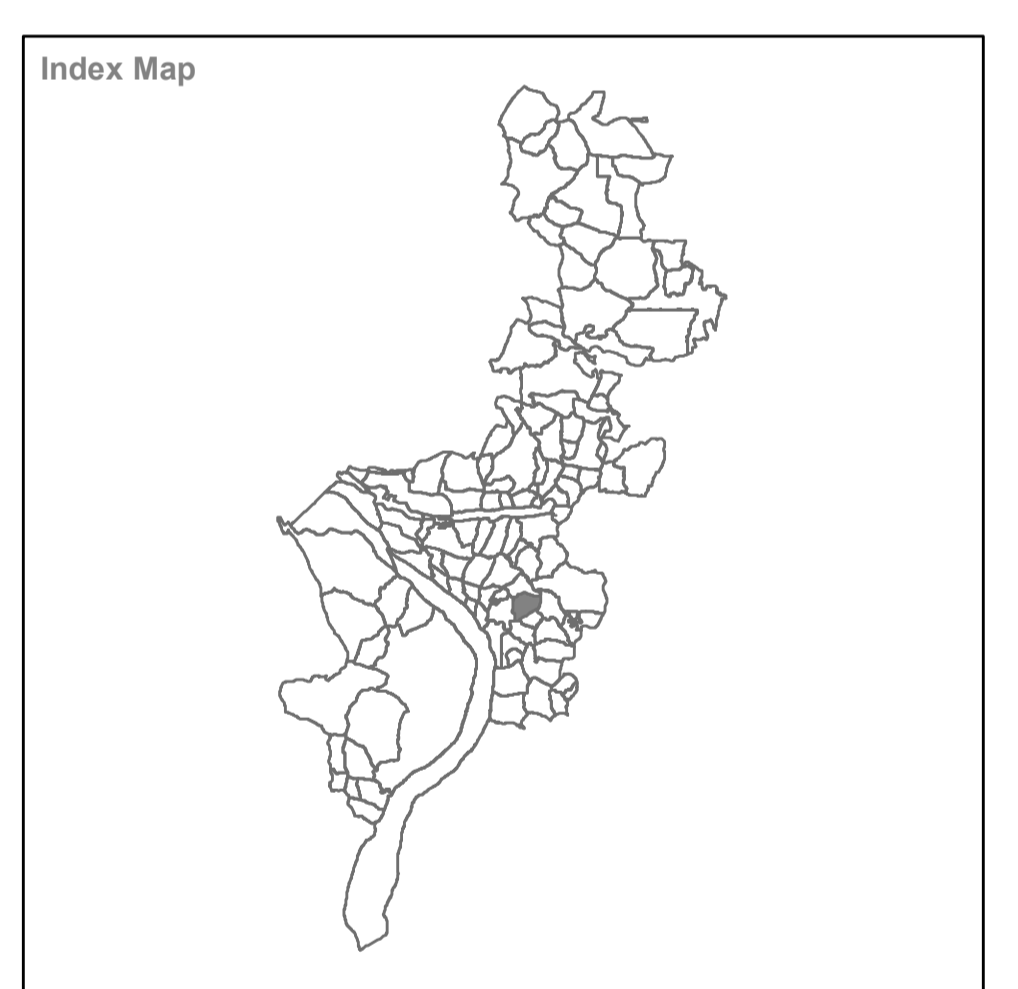

Residential Use Zone	Railwayline	Village Road
Special Area Use Zone	Existing Road	Plot Boundary
Commercial Use Zone	Existing Bridge	Dosimali
Industrial Use Zone	Proposed Road	Trisimali
Public and Semi-Public Use Zone	Proposed Bridge	Mustakilchand
Utilities & Services Use Zone	Comprehensive Development Plan (SDA) Boundary	Railway Pillar/Other Pillar
Recreational (& Open Space) Use Zone	Municipal Boundary	Government Land
Transportation Use Zone	Mouza Boundary	
Agriculture & Allied Use Zone	Zone Boundary	
Water Bodies Use Zone	Ward Boundary	
	Revenue Settlement Boundary	

Village Name : Dhankauda
Sheet No.3

Tahasil Name : Sambalpur

Source/ Database Used :
Satellite Data : World View-1 (PAN)
Cadastral Data : Year-1981-82
Ground Truthing : August 2010

Guideline : Urban GIS Database Development for
CDPI Master Plan Preparation

Directorate of Town Planning
Deptt. of Housing & Urban Development
Govt. of Orissa

Prepared by :
 Gujarat Industrial and
Technical Consultancy
Organisation, Ahmedabad

Sambalpur Development
Authority, Sambalpur